

PROPOSED BUILDING AT  
 HABIBULLAH ROAD  
 T.S NO: 6873/4 BLOCK NO: 108  
 DOOR NO 2712 T. NAGAR MS - 17

*Revised plan dt 20.4.93*  
*sentin plan A/13380/93*

For: Mr. Narasa Reddy

**JOINERY**

M, D	Main Door	1067 x 2134
D	"	914 x 2134
D	"	762 x 2134
W	Window	2438 x 1372
W	"	1829 x 1372
W <sub>2</sub>	"	1219 x 1372
K.W	Kitchen	1219 x 1067
V	Ventilator	914 x 610

**SPECIFICATION**  
 FOUNDATION: Rcc 12:4 col foundation with p.c.c 15:10 & sand  
 FLOORING: p.c.c 14:8 with c.m 1:4  
 S-STRUCTURE: Bk work in c.m 1:3  
 ROOF SLAB: r.c.c 12:4  
 W COURSE: Bk jelly laid with two layers of pressed tiles  
 JOINERY: with best indian teak.

*D. Perumal*  
 OWNER

s chockalingam B.E M.I.E.  
 class Isurveyor  
 L.s no: 213  
 corporation of Madras  
 LICENSED SURVEYOR

JOB NO SE/ 192

Name	Date
------	------

Design By

Drawn By P.C 11-1-93

Checked By

Approved By

Scale: 1" = 6'-0"

architects

**SRINIVASA ENTERPRISES**  
 74 Bazullah Road  
 T. Nagar Madras - 17

PH. 8254962

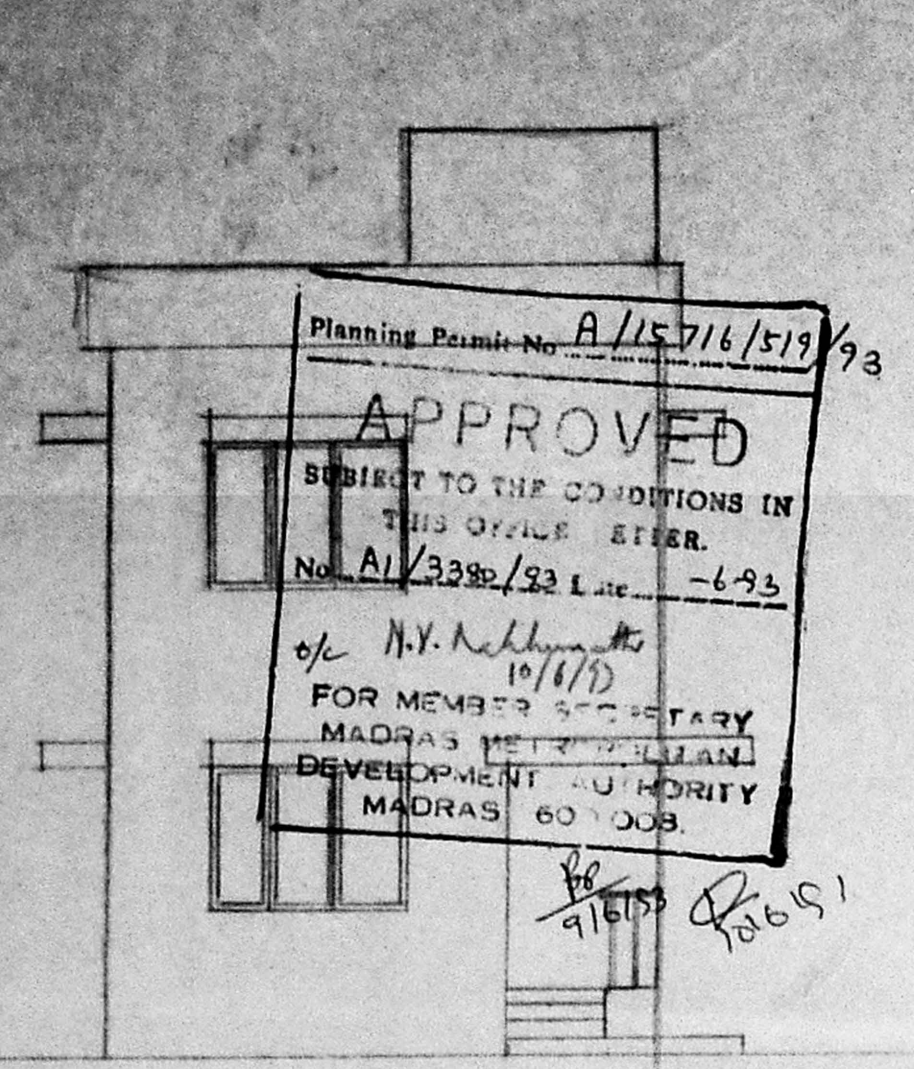

ELEVATION

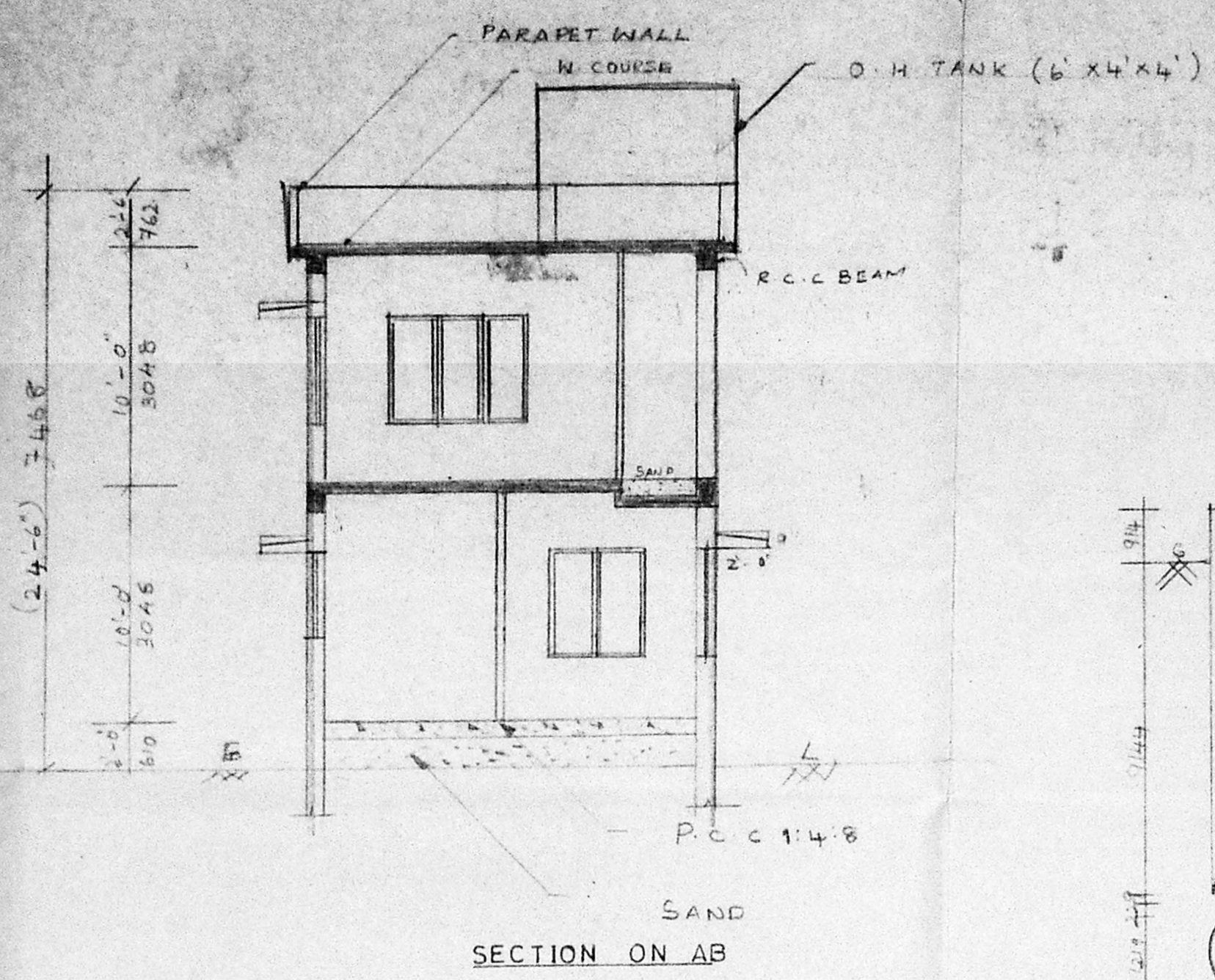

SECTION ON AB

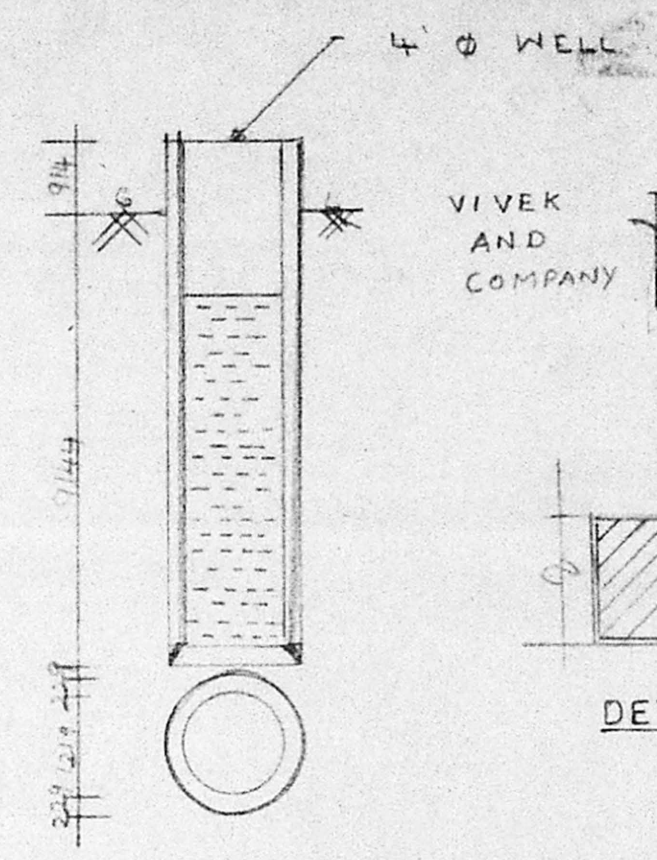

DETAILS OF WELL

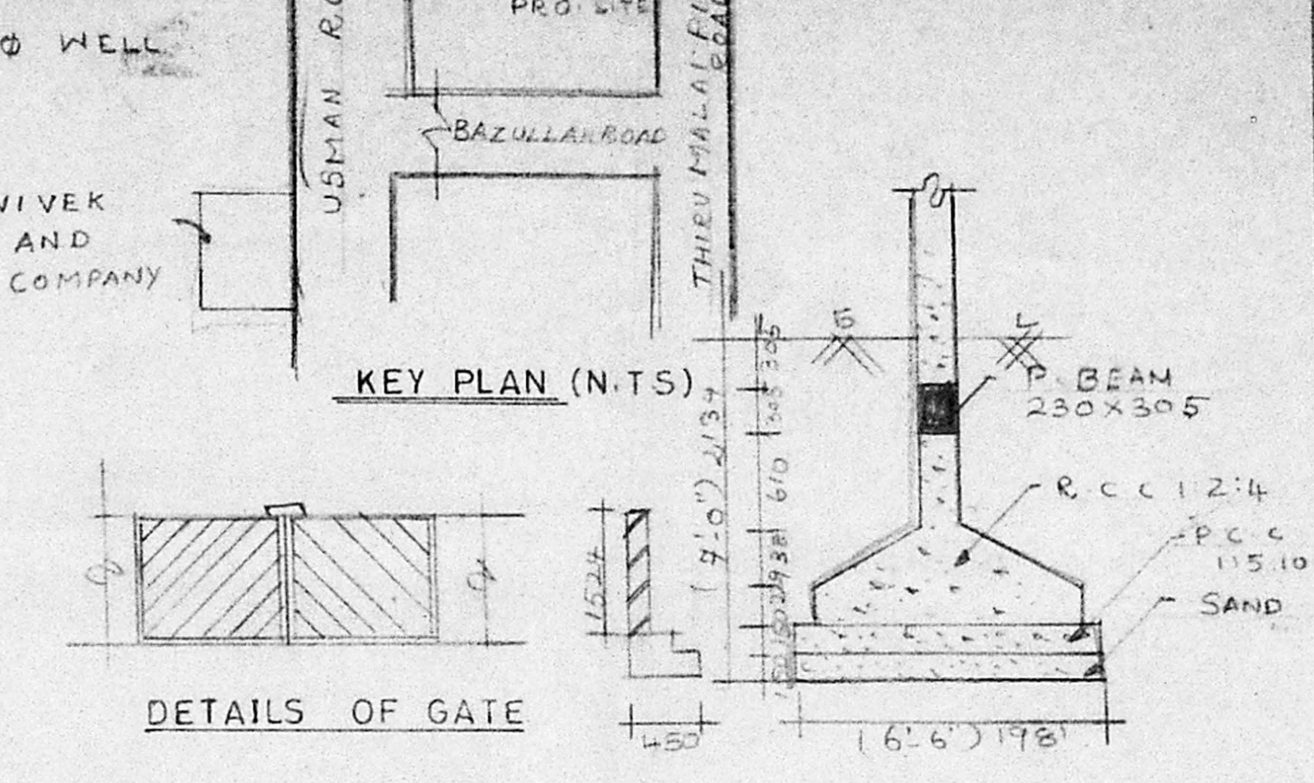

KEY PLAN (N.T.S)

DETAILS OF GATE

DETAILS OF FOUNDATION

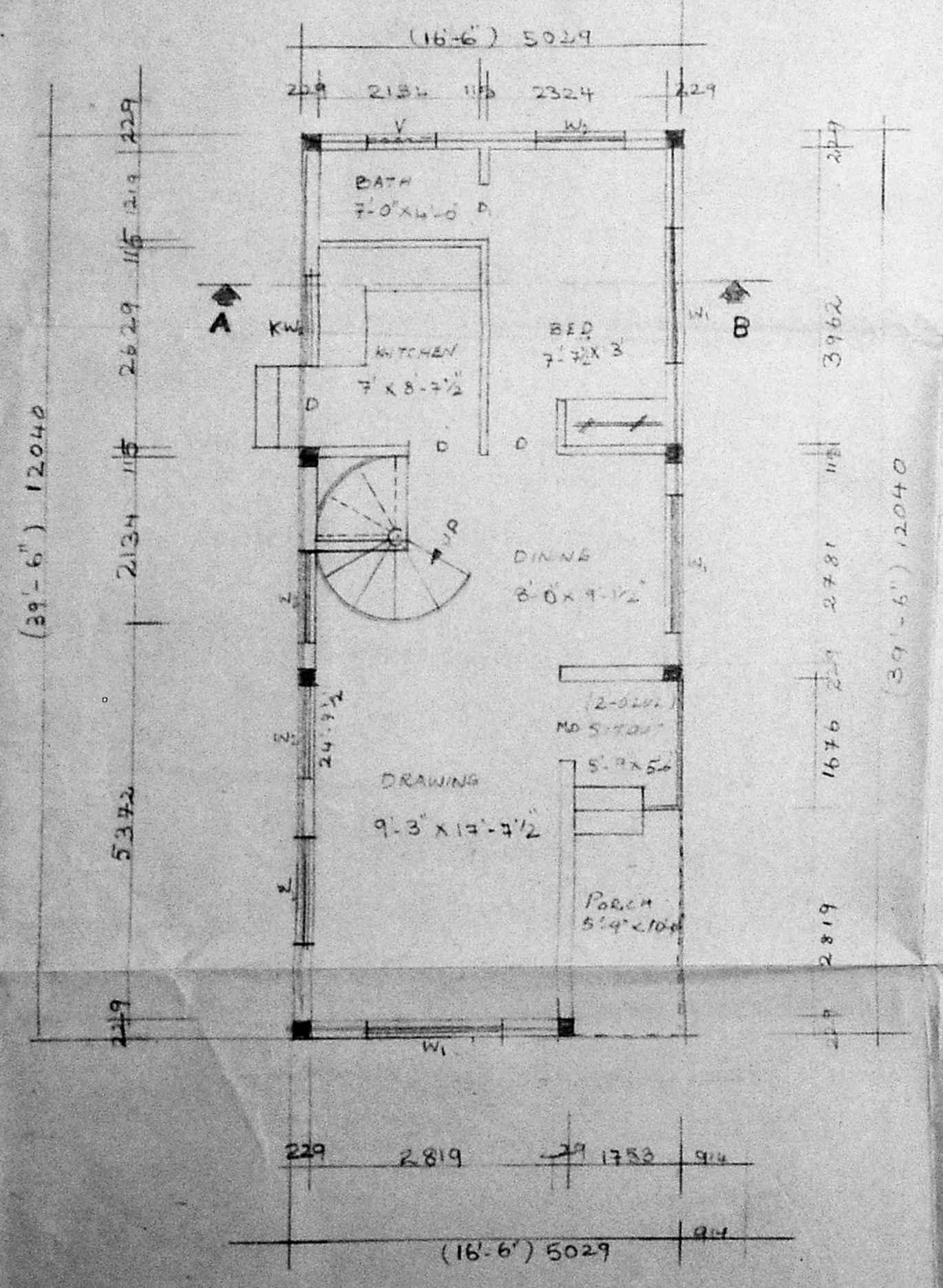

GROUND FLOOR PLAN

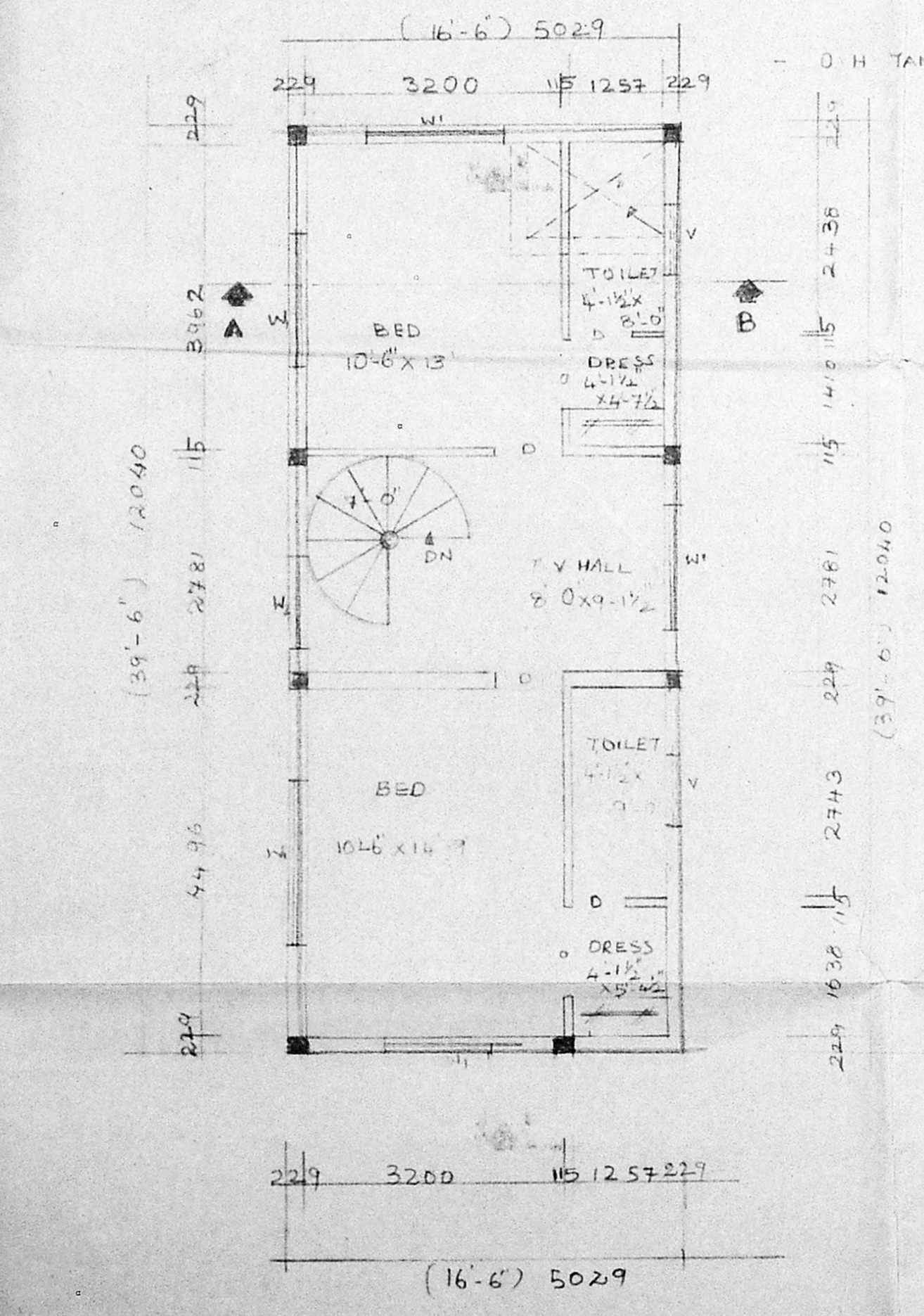

FIRST FLOOR PLAN

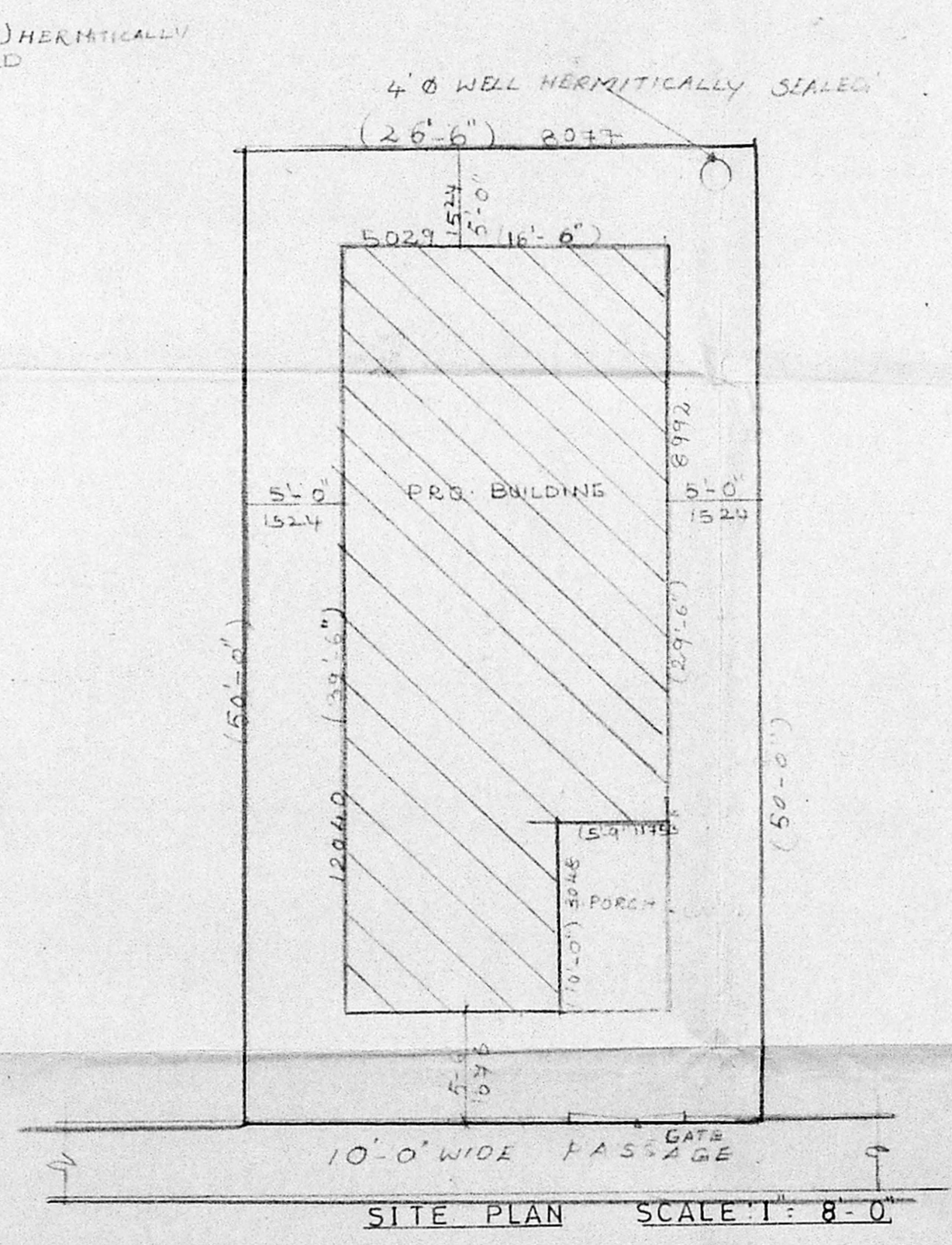

SITE PLAN SCALE: 1" = 8'-0"